WHG 03
5.5 Zimmer

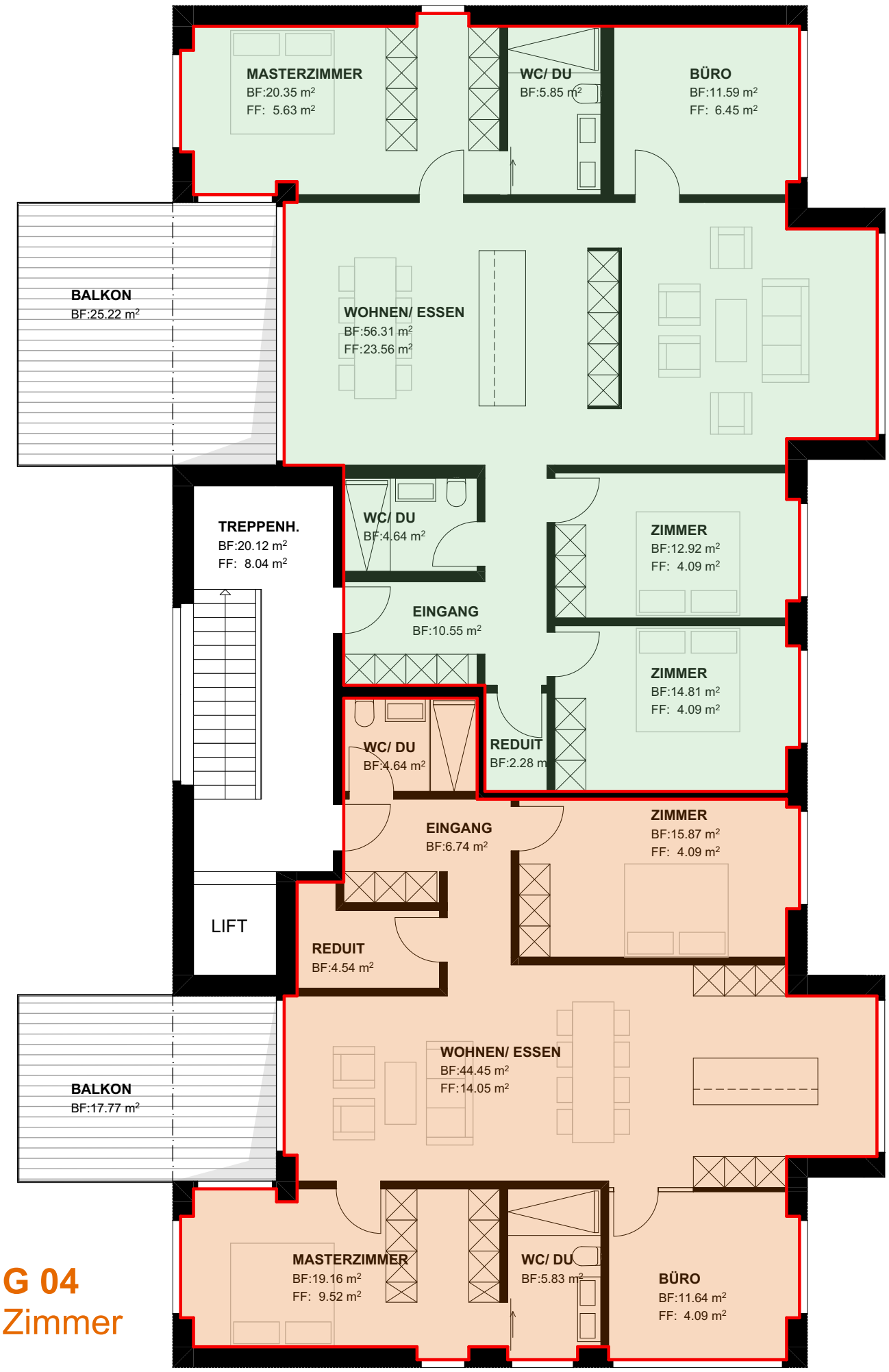
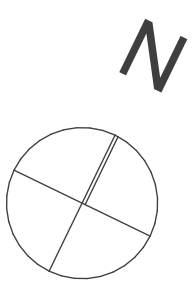
WHG 04
4.5 Zimmer